Kanton Zug

Direktion des Innern

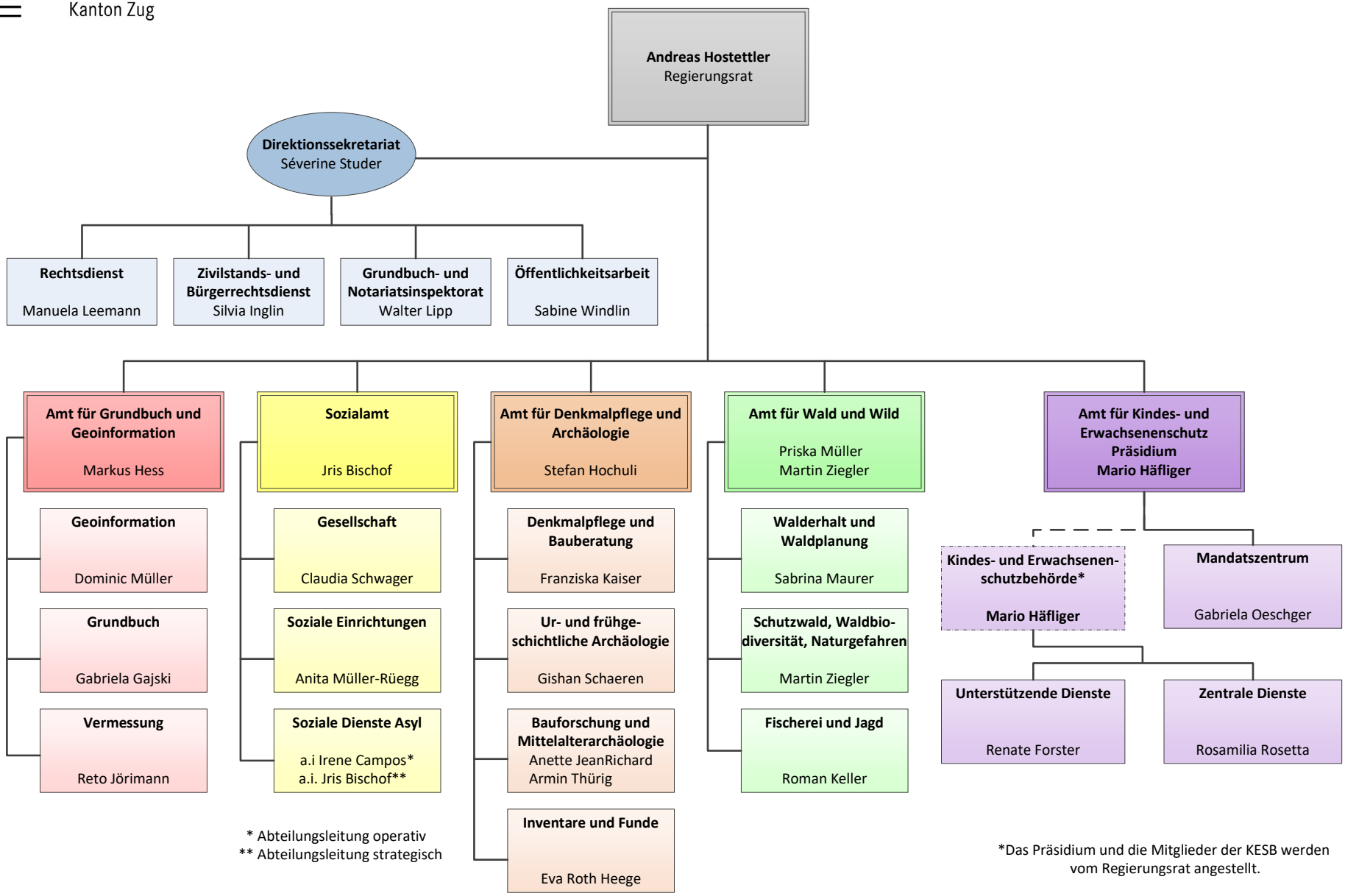

August 2020