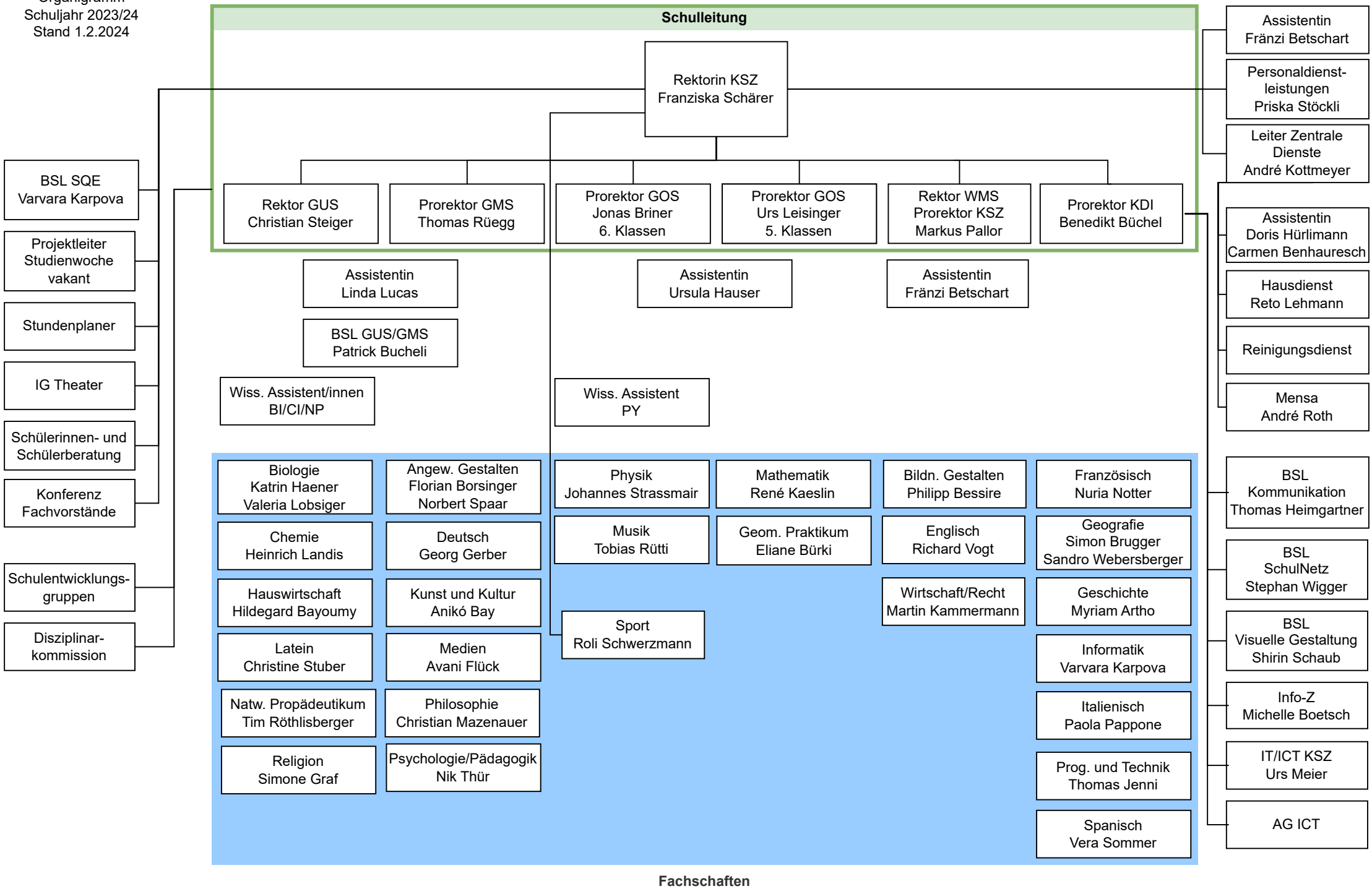Kantonsschule Zug
Organigramm
Schuljahr 2023/24
Stand 1.2.2024