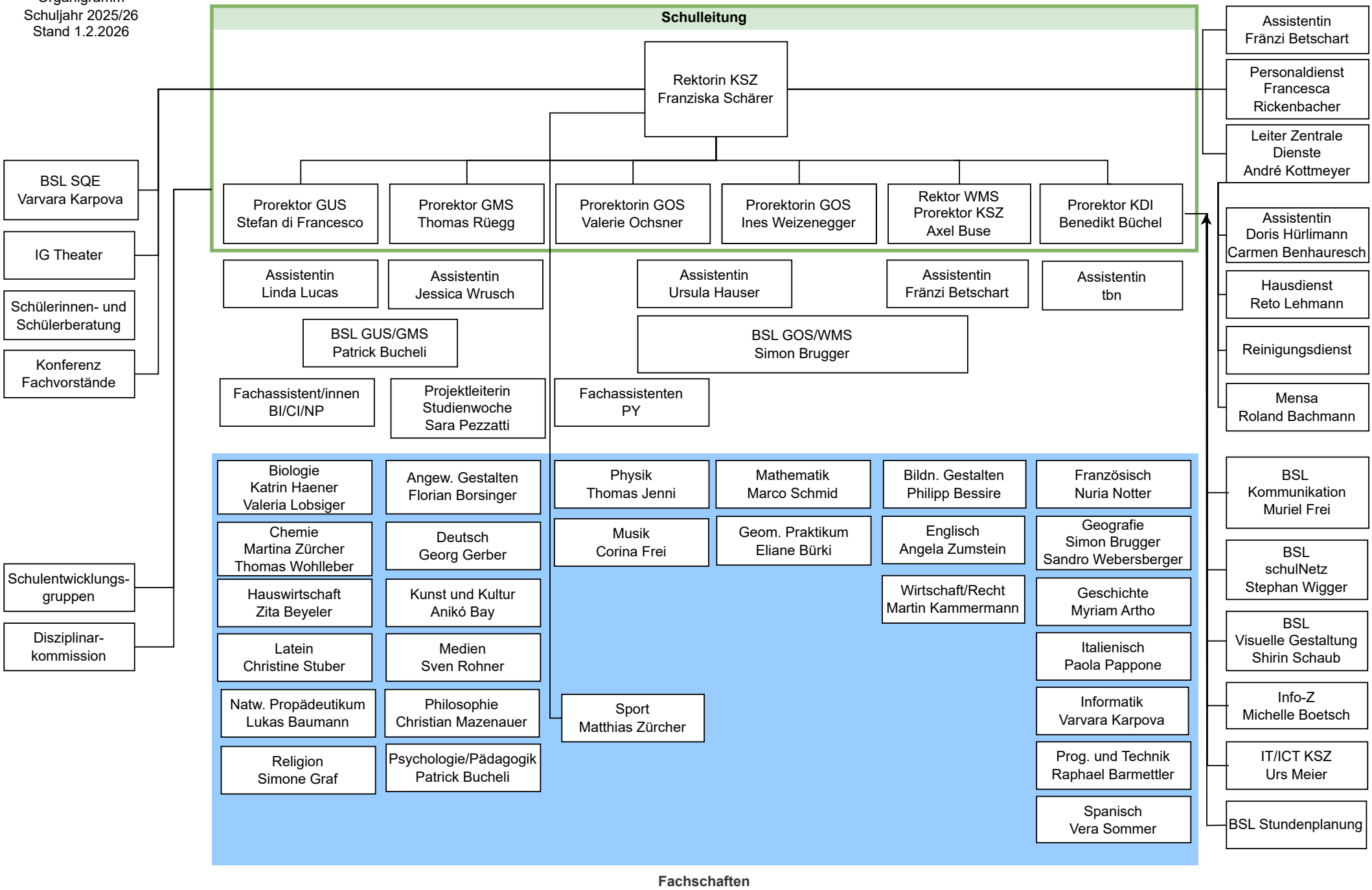Kantonsschule Zug
Organigramm
Schuljahr 2025/26
Stand 1.2.2026